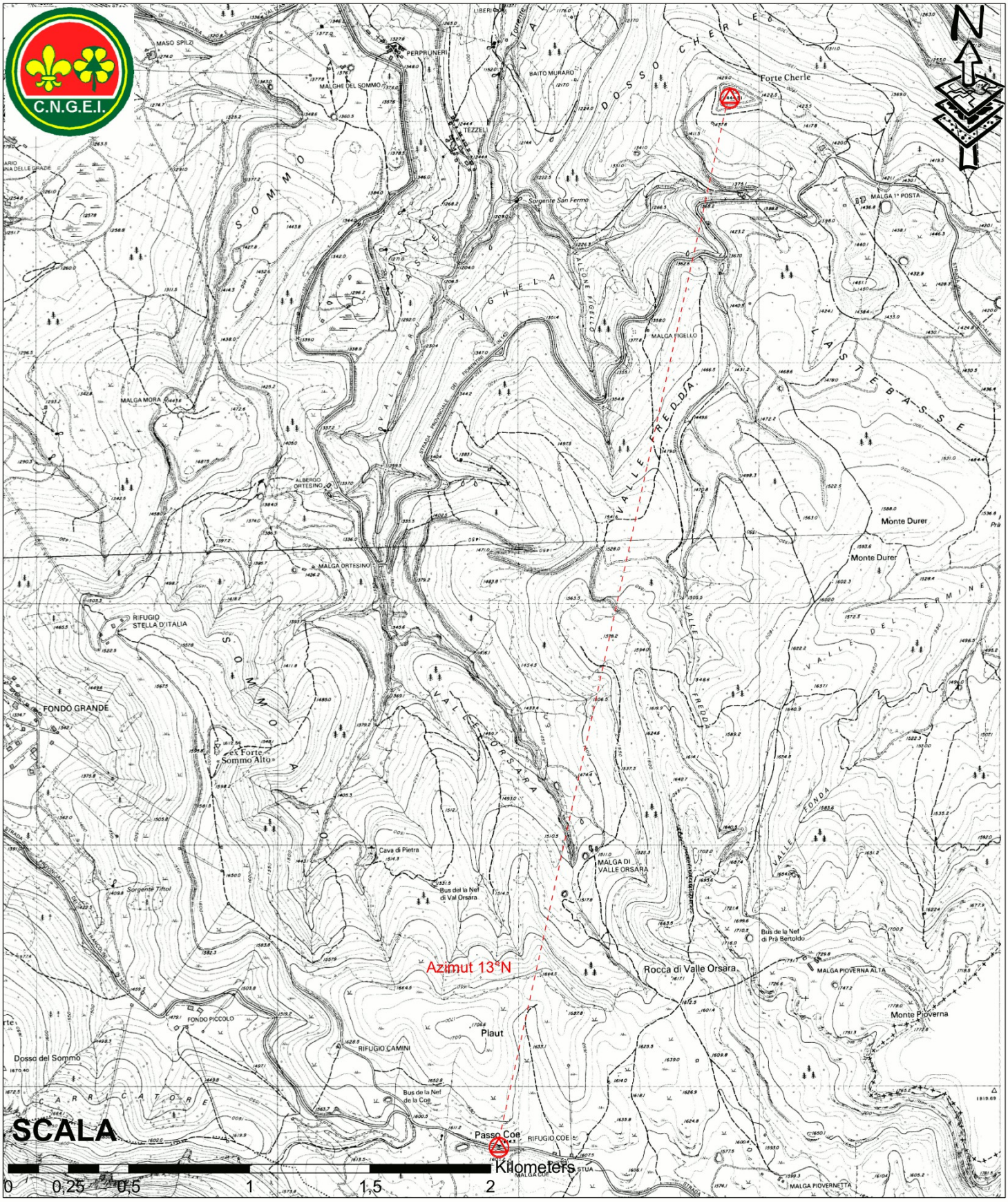Ciaspolata Passo Coe 10 Febbraio 2013